

Billiards Room  
12'-5 1/2" x 17'-4 1/2"

Cinema Room  
21'-7 7/8" x 20'-0 1/2"

Servants Bedroom  
13'-5 1/2" x 20'-4"

Kitchen  
7'-10 1/2" x 9'-10"

Bathroom  
7'-10 1/2" x 5'-11"



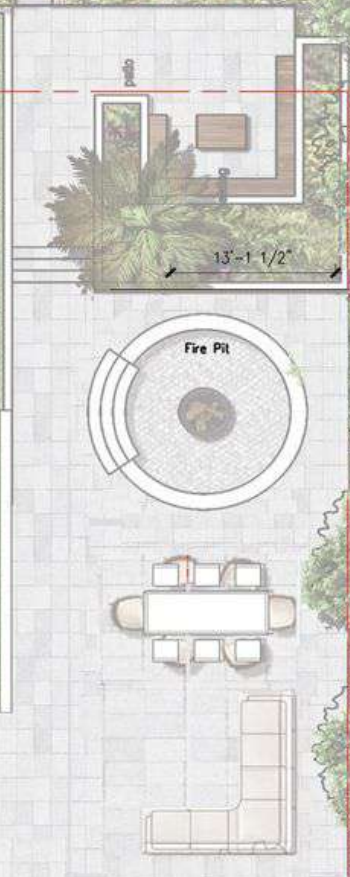
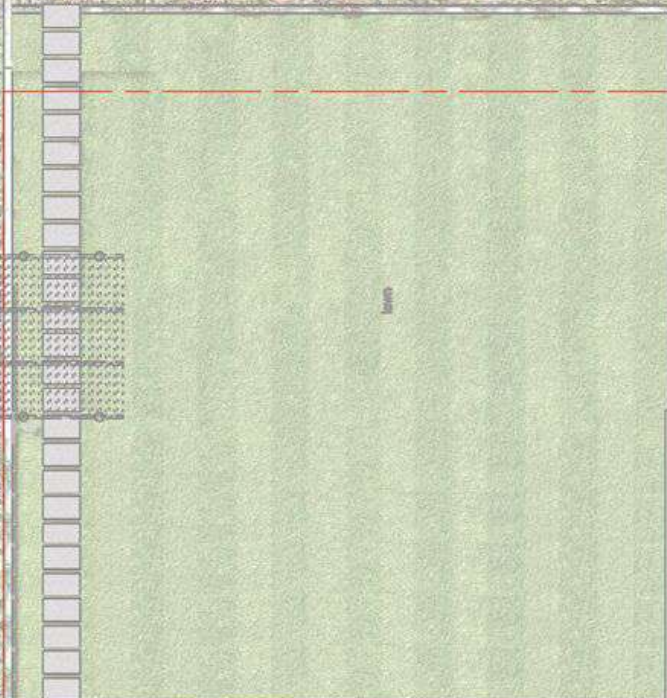



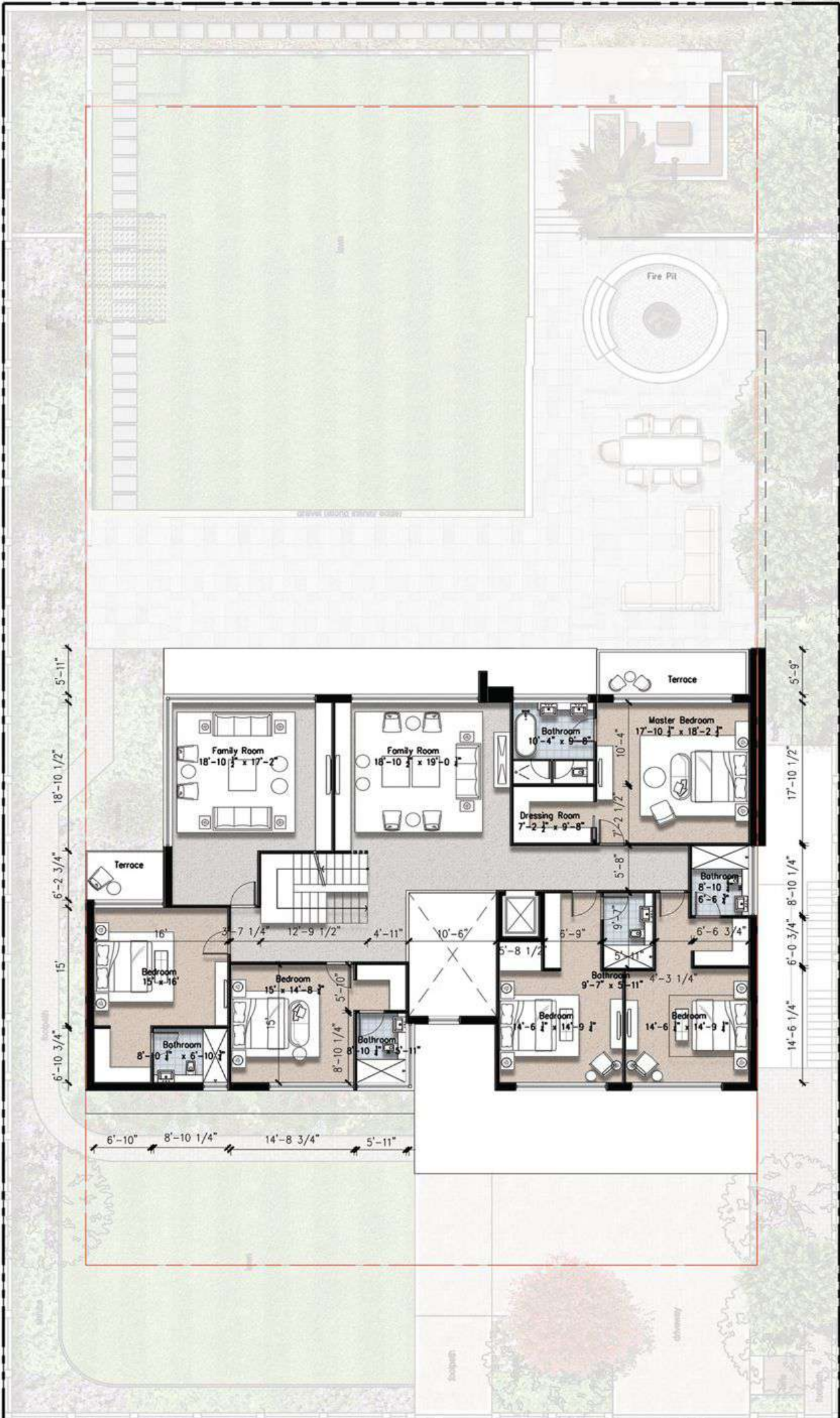

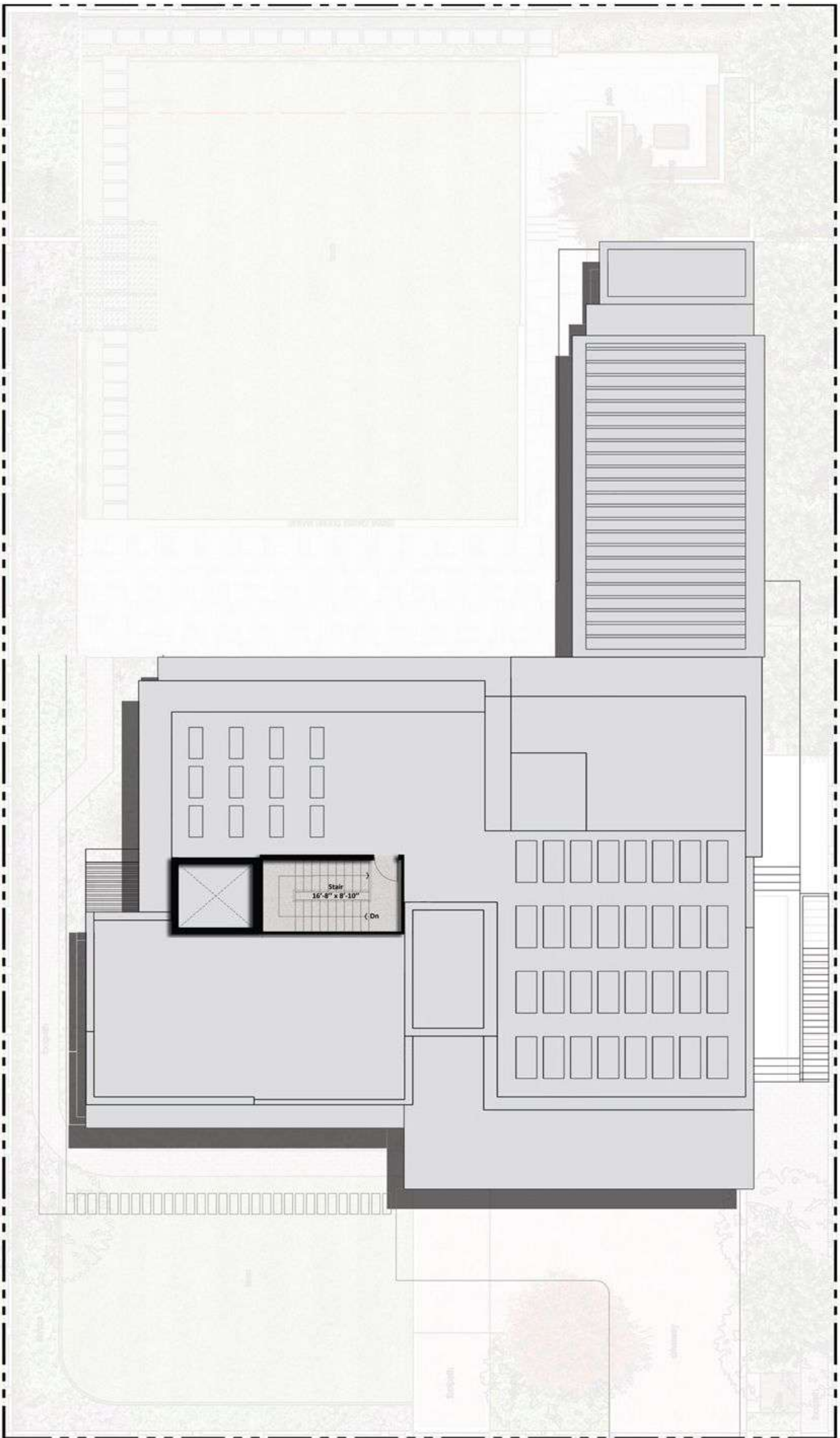

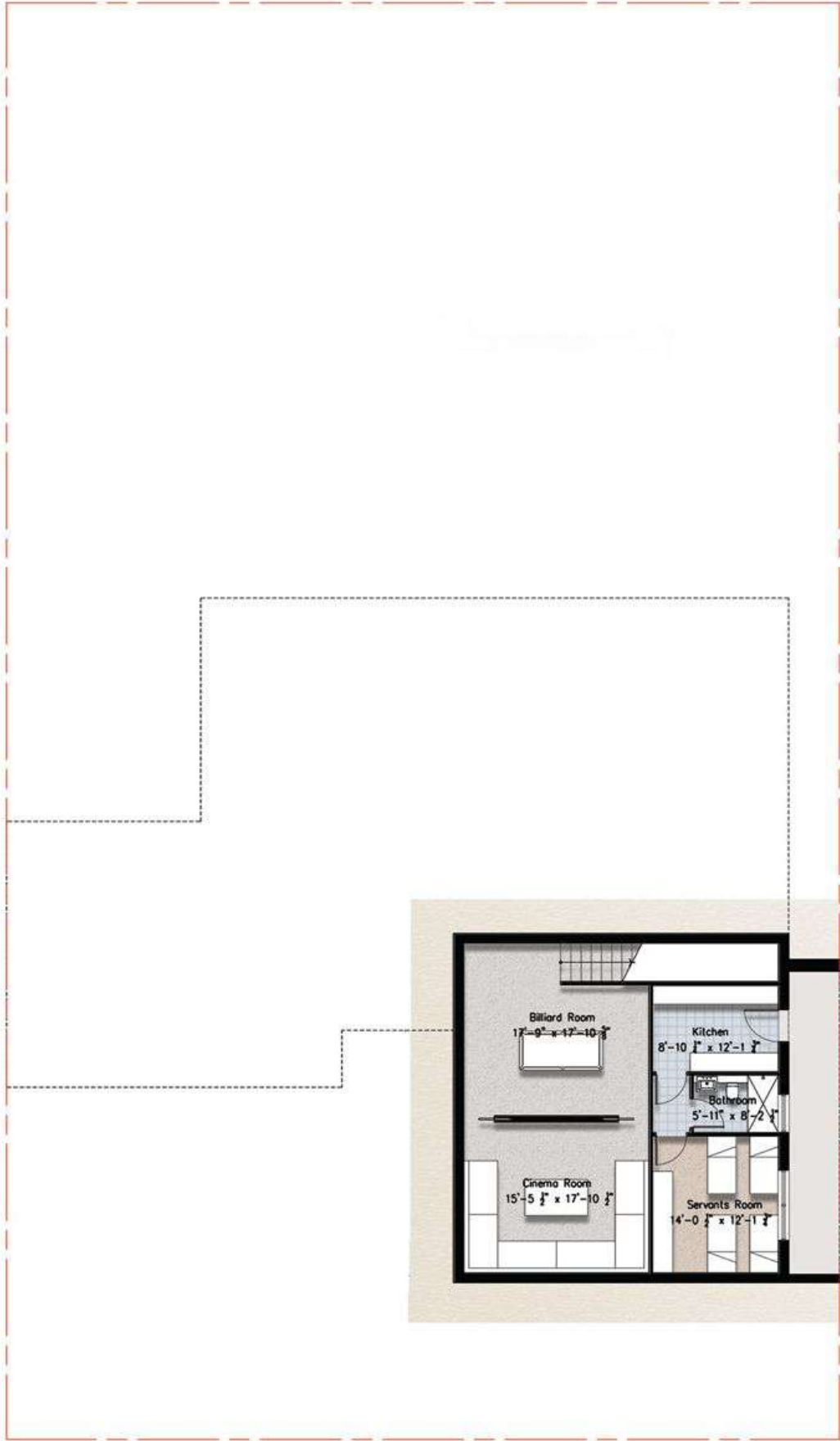





13'-1 1/2"

9'-10"

80'-3 3/4"

9'-10"

13'-1 1/2"

5'-11"

5'-11"

Pool Deck

Outdoor Dining

7'-6 1/2" 23'-3 3/4"

22'-6 3/4"

9'-11"

15'

15'-5 1/2"

Bathroom  
5'-11" x 7'-6"

Dressing Room  
5'-11" x 4'-5 1/2"

Store Room  
6'-5 1/2" x 6'-8 1/2"

Lift

Powder Room  
5'-11" x 6'-10 1/2"

Guest Bedroom  
15' x 14'

Study Room  
15' x 16'

Hall

Entrance

Laundry  
11'-2" x 6'-8"

Bathroom  
5'-2 1/2" x 8'-6 1/2"

Maids Room  
10'-2" x 10'-6"

Duty Kitchen  
7'-10 1/2" x 13'-1 1/2" x 7'-10 1/2"

Garage  
19'-0 1/2" x 30'-4 1/4"

14'

16'

12'-4 3/4"

3'





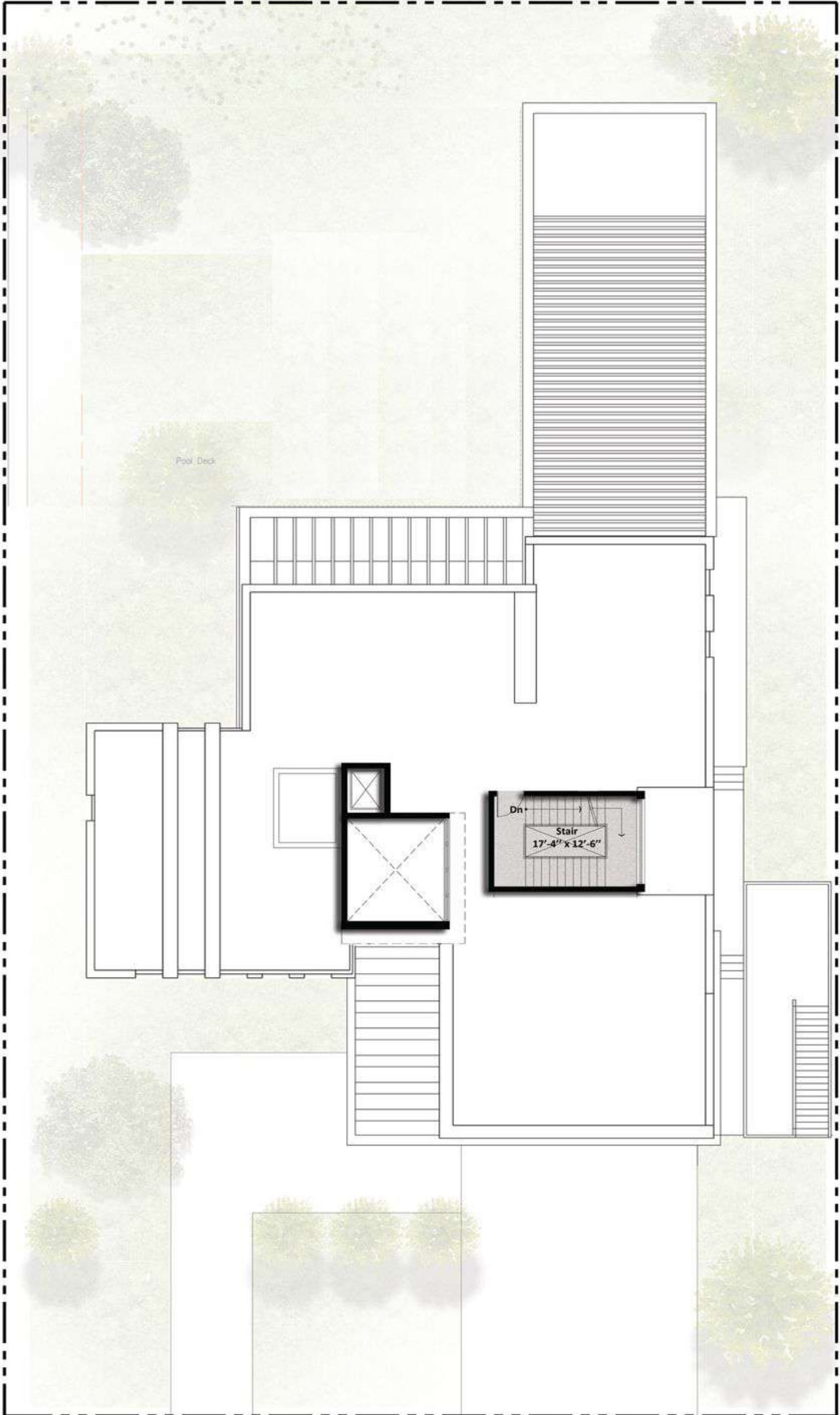

Pool Deck

Dn  
Stair  
17'-4" x 12'-6"